Purple Bamboo Melody

Folk Tune from Jiangsu
Variations by Yung-tai Liu

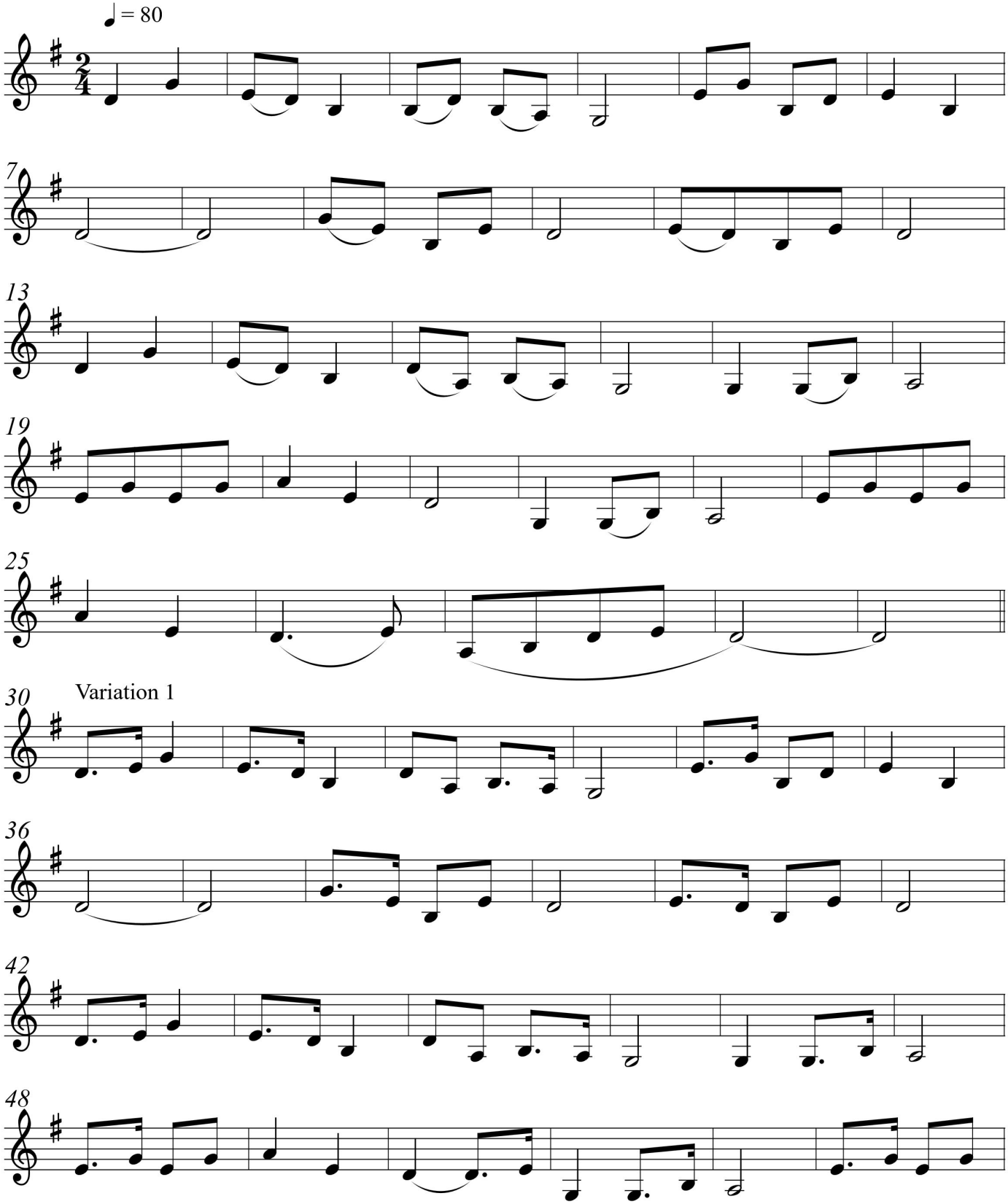

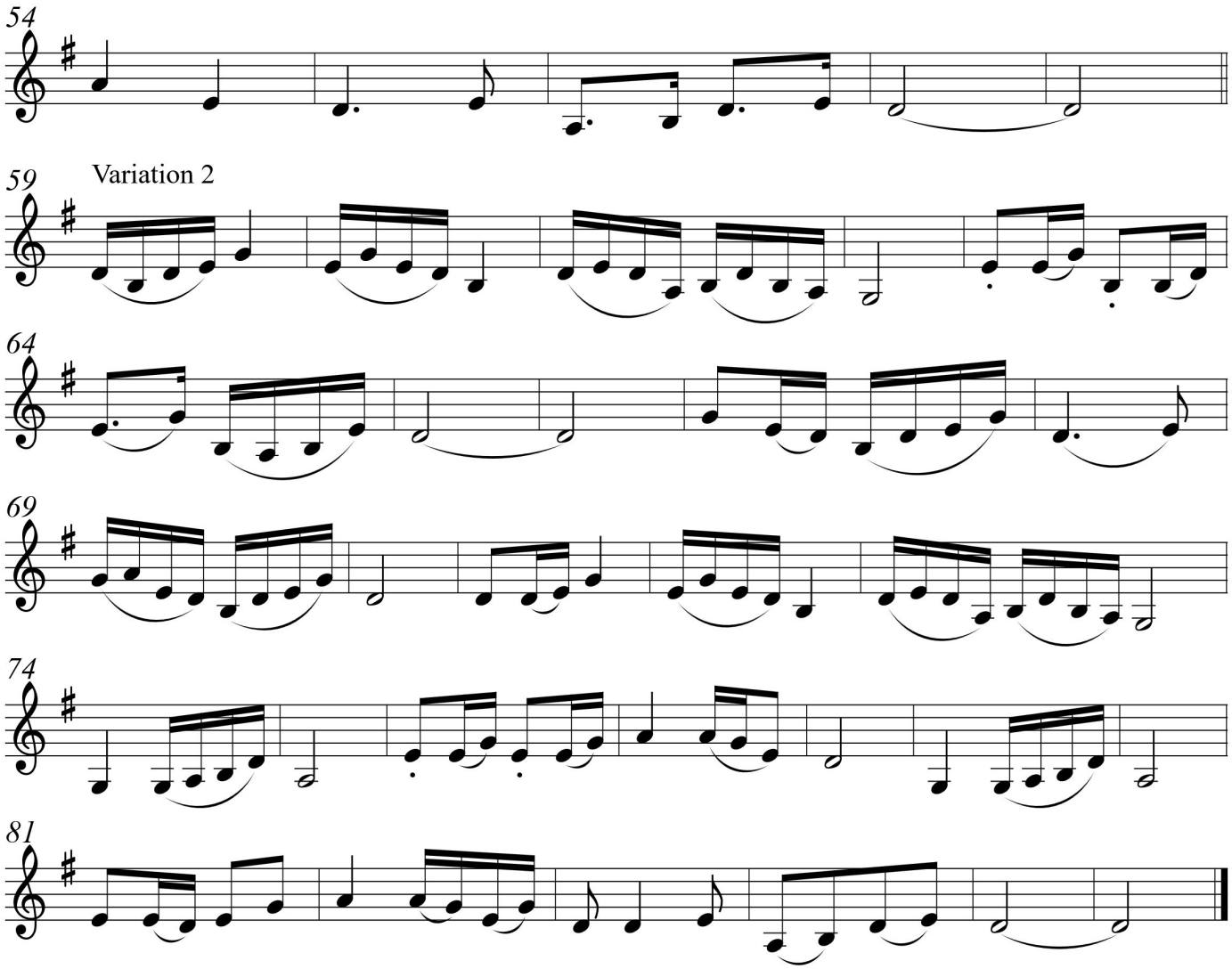
54
59
Variation 2
64
69
74
81